

FILED  
GREENVILLE CO. S. C.

MAR 11 1 56 PM '77

DONNIE S. TANKERSLEY  
R.H.C.

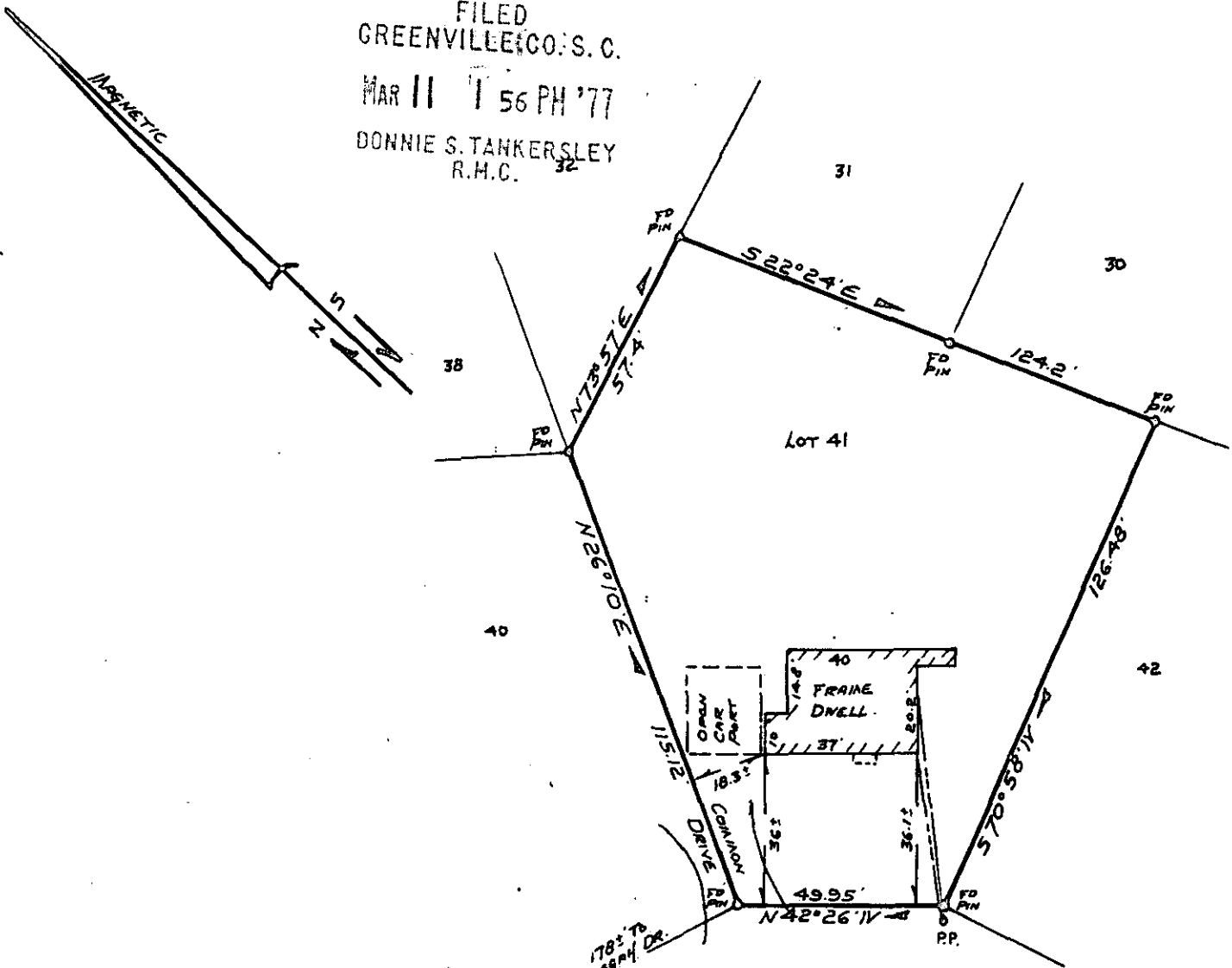

PISGAH COURT

PROPERTY FOR  
**BEVERLY C. KELLEY**  
NEAR GREENVILLE, SOUTH CAROLINA  
SCALE 1"=40' MAR 8, 1977

MICROFILMED

This is to certify that on March 8, 1977, I surveyed the property shown on this plat, known as Lot No. 41 of Paris Heights as shown on a plat recorded in the RMC Office for Greenville Co, in Plat Book Y at page 65, and that the property lines, walls and building are as shown hereon, and that the building located on said lot does not project nor encroach on adjacent streets or property, and that no adjacent walls or buildings project nor encroach on said lot, and that no utility lines cross this lot except as may be shown hereon.

NOTE: This property is not located within a flood hazard area.

23982

Survey by Campbell & Clarkson Surveyors, Inc.

MAR 11 '77

6-A-90

*Richard A. [Signature]*  
S. C. R. 1209, No. 4678